

Installation and Registration



Version 2.5



Installation of WindPRO

When inserting the CD the installation program will start automatically.

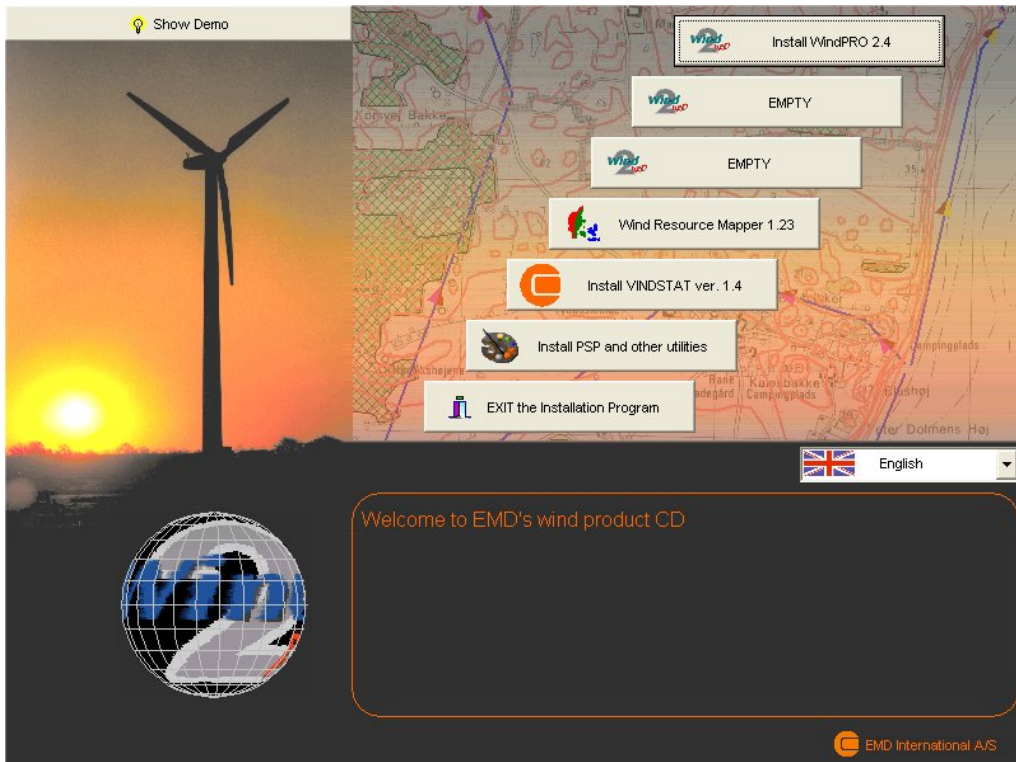

1. The installation program suggests as default to save WindPRO in the folder: C:\Program Files\emd\windpro2.5. Click to accept or to use another folder.
2. Backup Replaced Files; the installation program suggests as default to save backup in the folder: C:\Program Files\emd\windpro2.5\BACKUP. Click to accept or to use another folder.
3. Select Components; all options are ticked as default. Click to accept.
4. Select Program Manager Group; as default emd folder is selected. Click to accept.
5. Click to continue with the installation.

The demo CD contains the entire WindPRO package. The program is in demo mode which means that you cannot calculate nor print. However, upon purchase of WindPRO modules, EMD International A/S will provide you with a registration key opening the licensed modules. Licensed modules are ticked with a green arrow when opening a project in WindPRO.

Registration

New WindPRO users



When starting up WindPRO for the first time, the program will automatically ask for a registration key.

Existing WindPRO users

When re-installing WindPRO, same version or a newer one, the program will automatically use the newest registration key.

Re-registration

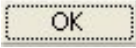
Open WindPRO and click on “Project” and then “Return to Main Menu”.

Click “Options” and the “Registration”. Click  to register from A: or  to browse to find the key.

After reading the key, the *End user license agreement* must be accepted

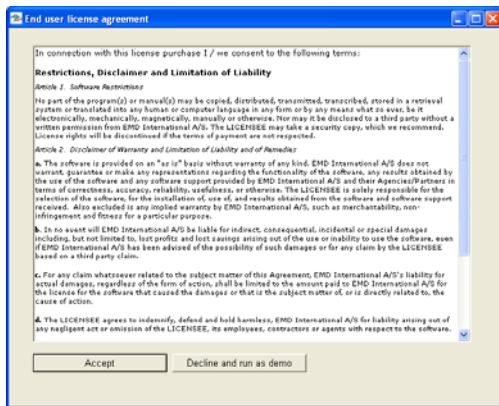

Activation

Some users may have individual numbers of licenses for the different modules. During Activation the user defines which modules to activate on the specific PC. Statistics about activations is collected on the EMD activation server.

The activation starts automatically after reading the registration-key.

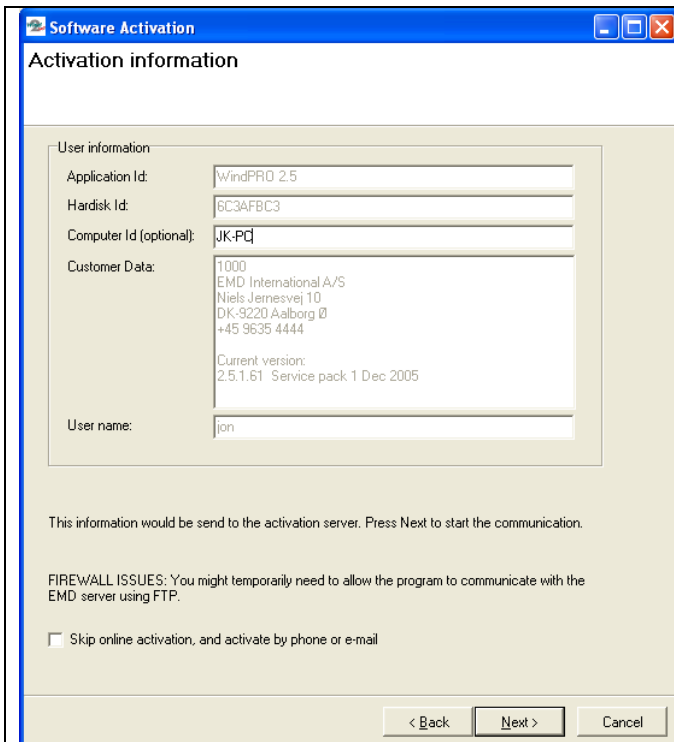

At this screen the data to be sent to the activation server is displayed. The computer Id is user defined, and is used to identify the computer, if the user at a later time is reading the activation statistics.

The "Skip online activation..." is available for users who do not want to send information via the internet, using FTP. Check this to activate by e-mail or phone.

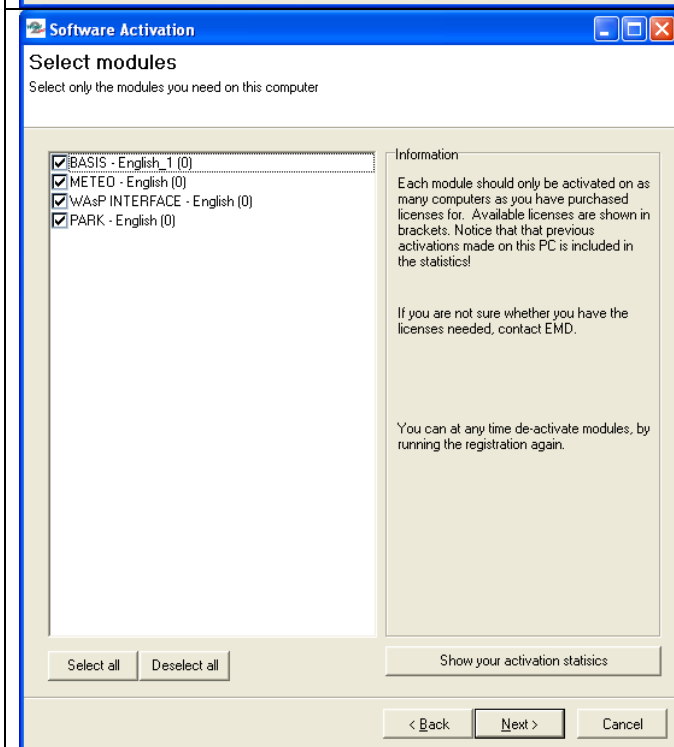

If not "Skip online activation...":

This screen will show the modules available and the modules to be activated on this PC can be selected. In this example all modules were already activated/checked, and in the brackets is shown that no additional licenses are available for other computers. Leave the modules checked and continue. If the modules are unchecked before continuing, the modules will be de-activated, and licenses will be freed for other computers.

Click "Show your activation statistics" to see the information stored on the EMD activation server.

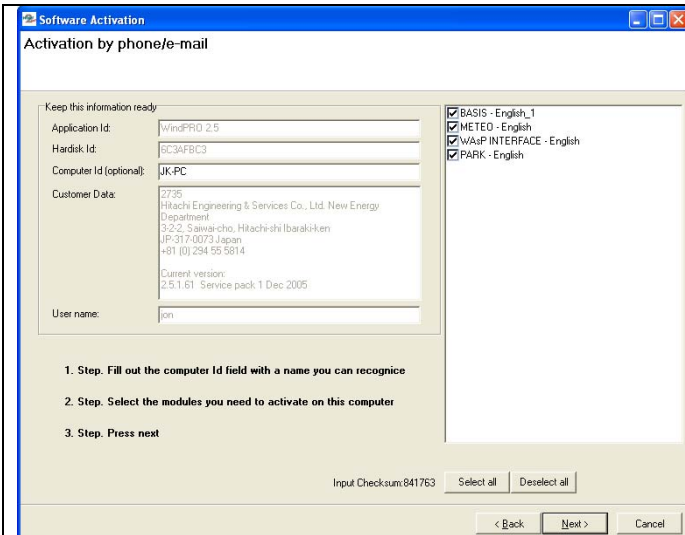

If “Skip online activation...”:

This screen will show the modules available, but not how many free licenses. Check the modules needed, and continue.

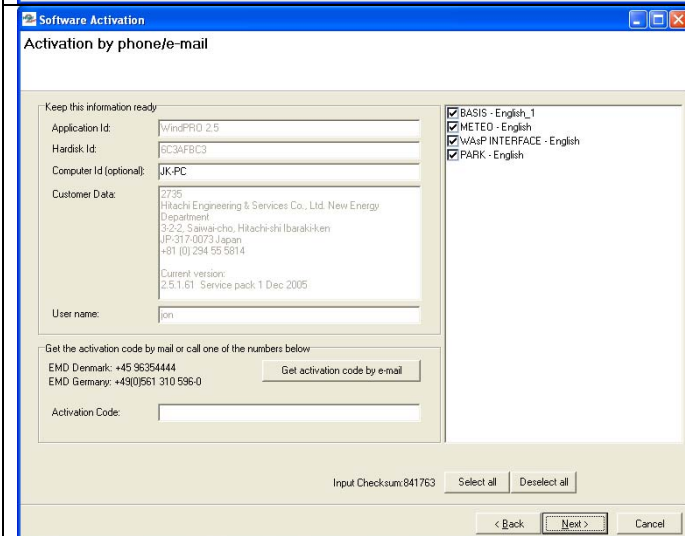

If “Skip online activation...”:

Now click the “Get activation code by e-mail” button to send the activation data to the activation server. The activation code will be returned within a few minutes.

When the activation code is returned, enter it in the “Activation code” field, and continue.

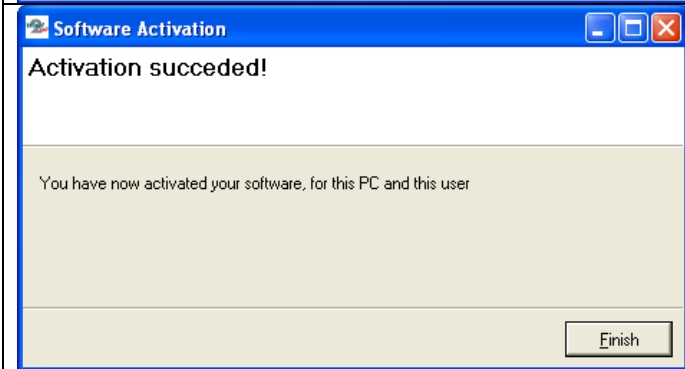

When this screen appears, the activation is completed.

To check your registration, click “Help” and then “About”.

After registration all your licensed modules are marked with a green arrow.

If you have problems with your registration/activation please contact us.



Contacts



EMD International A/S

Niels Jernesvej 10
DK-9220 Aalborg Ø
tel.: +45 9635 4444
fax: +45 9635 4446
e-mail: emd@emd.dk

EMD Germany

Ludwig-Erhard-Str. 4
DE-34131 Kassel
tel.: +49 (0) 561 310 596-0
fax: +49 (0) 561 310 596-9
e-mail: emd-de@emd.dk

EMD USA

EAPC Architects Engineers
3100 DeMers Avenue
US-Grand Forks, ND 58201
tel.: +1 701 772 5507
fax: +1 701 772 3605
e-mail: wind@eapc.net

EMD UK

The Wind Consultancy Service
17 Ford Lane
UK-Bourne PE10 0RQ
tel.: +44 1778 571786
fax: +44 1778 574786
e-mail: mail@windconsult.co.uk

EMD Middle East

Karabal Sokak
Yuvam Apt. No: 48/2
TR-Bakirkoy 34147, Istanbul
tel.: +90 212 543 8848
fax: +90 212 543 3746
e-mail: ft@emd.dk

Wind Energy Consultants

Denmark

Thomas Sørensen

email: ts@emd.dk

tel.: +45 9635 4458

Per Nielsen

email: pn@emd.dk

tel.: +45 9635 4450

Lars-Bo Albinus

email: lba@emd.dk

tel.: +45 9635 4449

Karina Bredelle

email: kb@emd.dk

tel.: +45 9635 4421

Maurizio Motta

email: mm@emd.dk

tel.: +45 9635 4459

Germany

Robin Funk

email: rf@emd.dk

tel.: +49 (0)561 310 596-0

Peter Ritter

email: pr@emd.dk

tel.: +49 (0)561 310 596-0

USA

Jay Haley

email: jhaley@eapc.net

tel.: +1 701-775-5507

Kevin Romuld

email: kromuld@eapc.net

tel.: +1 701-775-5507

Middle East

Ferdi Türksoy

email: ft@emd.dk

tel.: +90 212 543 88 48

UK

Paul Hannah

email: mail@windconsult.co.uk

tel.: +44 1778 571786